

2803/105  
CLOTHING CONSTRUCTION I  
PRACTICAL  
March/April 2020  
Time: 6 hours

HOD CLOTHING AND TEXTILE  
RAMOGI INSTITUTE OF ADVANCED TECHNOLOGY  
P. O. BOX 1738 - 40100, KISUMU  
DATE: .....



THE KENYA NATIONAL EXAMINATIONS COUNCIL

DIPLOMA IN FASHION DESIGN AND CLOTHING TECHNOLOGY  
MODULE I

CLOTHING CONSTRUCTION I PRACTICAL

6 hours

INSTRUCTIONS TO CANDIDATES

1. You should have the following items for this examination:
  - (i) plain medium weight fabric  $1\frac{1}{4}$  metres long by 152 cm wide;
  - (ii) fusible interfacing 55 cm by 30 cm;
  - (iii) thread to match the fabric;
  - (iv) one button 1.5 cm diameter without a shank;
  - (v) brown papers;
  - (vi) sewing tools;
  - (vii) one large envelope.
  
2. At the end of the examination:
  - (a) stitch on a label bearing your name and index number on a single layer of fabric without concealing any details.
  - (b) enclose the garment in the large envelope provided.

This paper consists of 2 printed pages.

Candidates should check the question paper to ascertain that both pages are printed as indicated and that no questions are missing.

## TASKS

Using the measurements and the materials provided, cut out and make the jacket style sketched below as follows:

- (i) use double stitched seams at the shoulders, sides and underarms;
- (ii) make a buttonhole at the top of the opening and sew on the button;
- (iii) understitch the front facings.

**NB:** single yokes.



FRONT VIEW

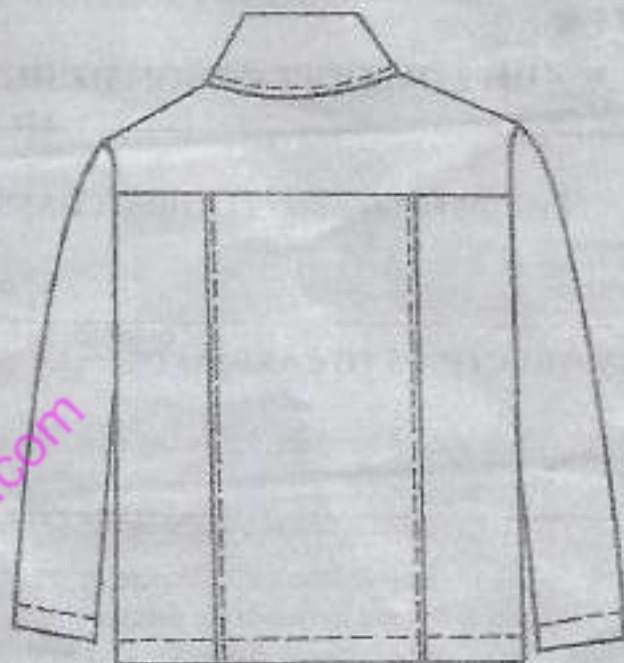

BACK VIEW

## MEASUREMENTS

Chest ✓	-	79 cm - 19.75 cm
Across back ✓	-	32.4 cm - 10.2 cm
Neck size ✓	-	34 cm - 11 cm
Shoulder ✓	-	11.8 cm - 3.9 cm
Wrist ✓	-	15.8 cm -
Sleeve depth ✓	-	19.2 cm -
Back neck to waist ✓	-	35.8 cm -
Sleeve length ✓	-	47 cm
Full length ✓	-	49 cm

Ren: Pocket  
collar  
47

47  
19.2  
37.2

THIS IS THE LAST PRINTED PAGE.